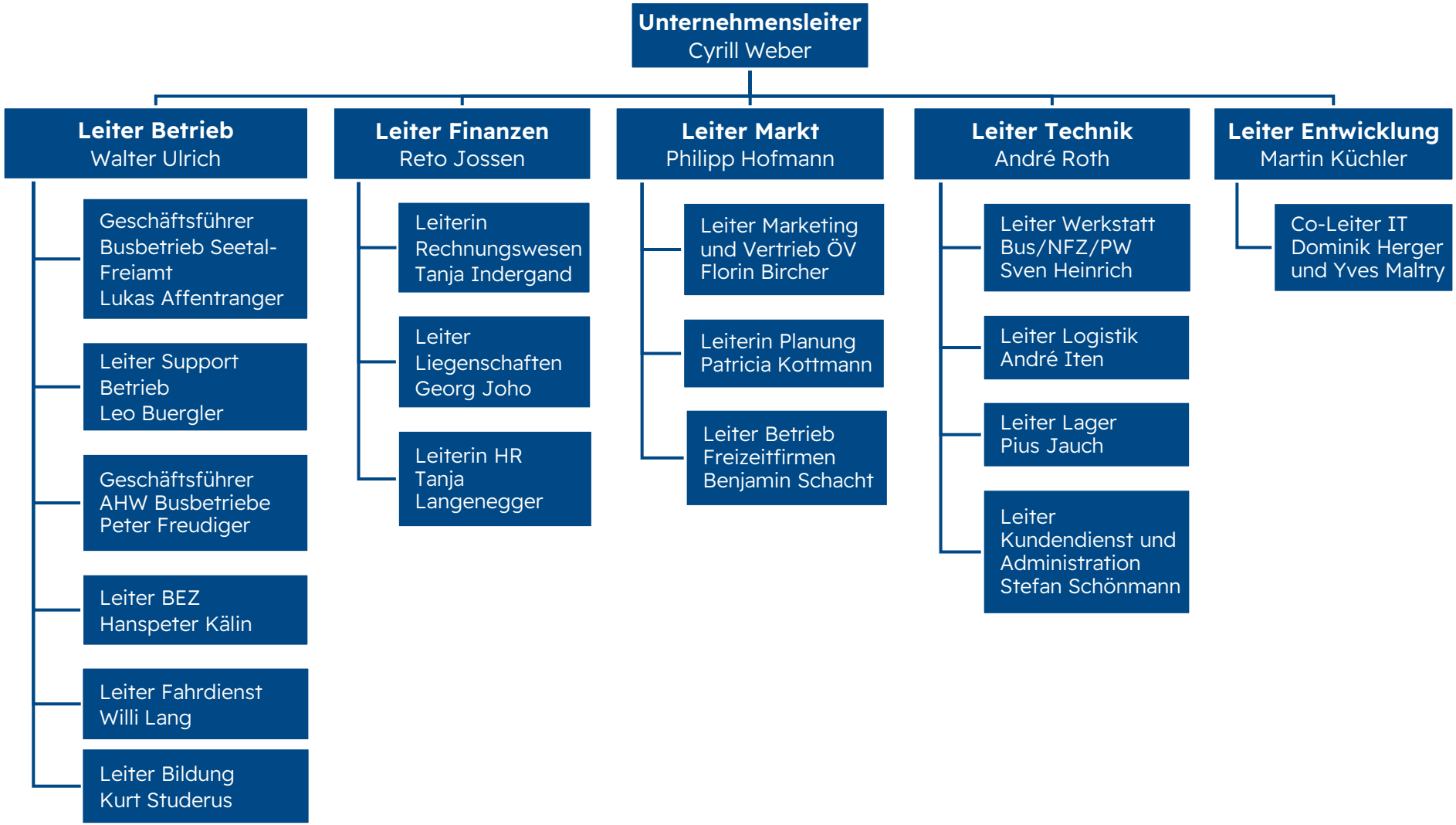Zugerland Verkehrsbetriebe